



Acacia genistifolia

Spreading Wattle

Height:	1m - 3m
Width:	1m - 3m
Habit:	A fast-growing open spreading shrub.
Foliage:	Narrow prickly phyllodes (leaves) to 3cm long.
Flowers:	Perfumed lemon to cream balls. Flowers August to October and January to May.
Requirements:	Tolerates most soil types, wet or dry. Full or partial sun.
Cultivation & uses:	Reliable and hardy shrub. The prickly foliage provides good refuge for small birds. May be established beneath existing trees.

Local Distribution:

Map is indicative to the natural distribution of the species based on the best available knowledge.

The natural occurrence of this species is infrequent.

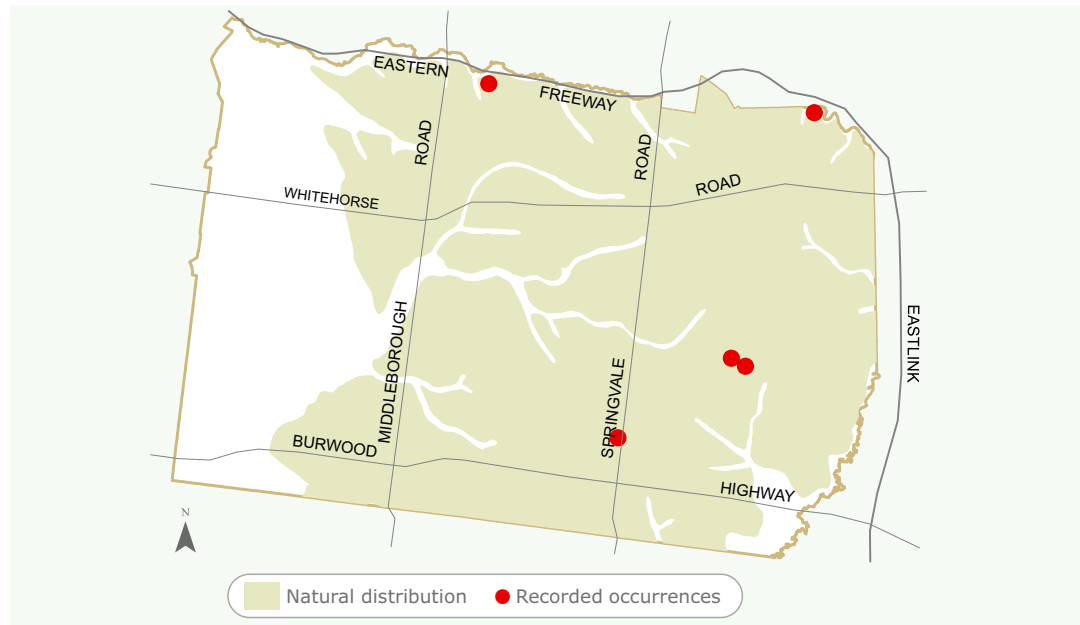

Image:

Photographer: Ian Moodie
 'Spreading Wattle'
 Natural flora of Whitehorse



Copyright © Ian Moodie 2009

Having trouble sourcing this species?



For further information
 contact ParksWide
 Phone: (03) 9262 6222

For more information about Council services
 and programs please phone 9262 6333 or visit
www.whitehorse.vic.gov.au